



OUT of Reach

COUNTY COUNCILLOR

Mr J Fitch

15 Tunbridge Close, Bottisham

Telephone CAM 811425

DISTRICT COUNCILLOR

Mrs Margaret Cook

Ash Cottage, Commercial End, S. Bulbeck

Telephone Cambridge 811335

PARISH COUNCILLORS

Albert Johnson - Chairman

Snakehall Farm, Swaffham Road, Reach

Telephone 741437

Harvey Harrison - Vice-Chairman

Ray Folkes

Mrs Joyce Harrison

Anthony Dudley

Mrs Pauline Parkes

CLERK TO THE PARISH

21 Great Lane, Reach Tel New 742576

COUNCIL

Tony Jordan - Chairman

VILLAGE CENTRE COMMITTEE

Sue Summers - Vice Chairman

Anita Folkes - Treasurer & Bookings 741414

Freda Lloyd - Secretary

Bert Connor - Fund Raising Promoter

John Robinson

Joyce Blocksage

Kieth Lambert

Andrew Provitt

Mr & Mrs Jordan

Ron Dunnett

Rachel Sargent

Bert Connor

Pauline Parkes

Mr & Mrs Dunnett

Ray Folkes

Albert Johnson

Joyce Harrison

Angela King

Kay Pote

Tony Candian

Tony Lloyd

Steve Neeves

OUT OF REACH

Dick Tammadge
Kay Pote - Editor 742011

Tony Lloyd - Business Manager 742368

Joyce Harrison - Distribution

DOCTORS SCOTT and RIDSDILL-SMITH - Red House Surgery, 90, High St.

Burwell TEL New 741234

Surgery Hours Monday 9.00 - 11.00 4 pm - 6.30 pm

Tuesday 9.00 - 11.00 4 pm - 6.30 pm

Wednesday 9.00 - 11.00 NO SURGERY

Thursday 9.00 - 11.00 2 pm 5.00 pm

Friday 9.00 11.00 4 pm - 6.30 pm

Saturday 9.00 - 10.00 am EMERGENCIES ONLY

Antenatal Clinic Every Tuesday 11.00 - 12 noon at the surgery

Child Health Clinic Every Tuesday 2.30 - 4 pm at the surgery.

Welfare foods available on every 2nd & 4th Tuesday in the month

District Nurse : Nurse Rodgers can be contacted on special Tel
number NEW742382 every weekday between 11.00 & 11.30 a.m.
and between 4.30 and 5.00 pm. At other times
messages can be taken.

Health Visitor: Miss Whiteway can be contacted on NEW742382
between 9.00 and 10.00 am or messages can be
taken at other times.

VICAR Rev Canon J.K.BYROM Swaffham Prior Vicarage
Tel NEWMARKET 741409

OUT OF REACH COPY DATE : 20th of PRECEDING MONTH

OUT OF REACH

REACH COMMUNITY MAGAZINE

EDITORIAL

Issue no. 103

October 1985

In this issue you will find a list of events taking place in the area in the coming month. This was the idea of Freda Lloyd and we hope to make it a regular feature. Freda will be finding out whats on in the theatre, which is her special interest, and I can include folk clubs which are my speciality. I would be grateful for details of any other events taking place which you think people might be interested in.

James Fitch wishes me to correct an error in last months article. Our District Councillor is of course Margaret Cook, whilst James Fitch is the County Councillor.

The next meeting of the Village Committee will be on Wednesday 23rd October at 8.00p.m. in the Village Centre. There will be a Jumble Sale in the Village Centre on Saturday 5th October at 2.30p.m. The recent Produce Stall at Newmarket market raised £35.52 for village funds.

Congratulations to Roland and Glynis Folkes on the birth of their daughter, Amy, and to Mr. and Mrs. Sharp on the birth of their son. Best wishes to Toni King for a speedy recovery after her recent appendix operation. Finally, welcome to three new families who have moved into the village this past month: Mrs. Stuart has moved into 5 Great Lane; Mr. and Mrs. Nowers have moved into Swaffham Road, and Mr. and Mrs. Koffman have also moved to Great Lane. I hope they will be happy in Reach.

Kay Pote

IN AID OF N.S.P.C.C.

Bring a Toy. Buy a TOY

Saturday 2nd November in Swaffham Prior Village Hall,
10.30a.m.-12 noon.

Coffee will be served and there will be a raffle and
poster competition.

If you have any toys, books or games in good condition
that you could donate, Barbara Ashley will receive them
at Tilsdon House, Burwell Road.

Please come and bring your friends.

Helen Usher-Smith

Some Events in the Area in the Coming Month

Arts Theatre, Cambridge

30th Sept. - 5th Oct.	-	Pygmalion, Bernard Shaw
7th-12th October	-	London City Ballet
9th-11th October	-	Harvey and the Wall Bangers
14th-19th October	-	Romantic Comedy, Bernard Slade

For booking and further details, ring Cambridge 352000

Folk Clubs

Mayflower Folk Club - The Geldart Public House, Sleaford St,
Cambridge. Tuesdays 8.30p.m.

Golden Hind Folk Club - The Golden Hind, Milton Road
Fridays 8.30p.m.

Wicken Hall - Folk guests every other Sunday 8.00p.m.
Notice in village shop.

Village Centre

Mondays - Youth Club 7.30-10.00p.m.

Tuesdays - Bingo 7.30-9.30p.m.

Thursdays - Jazz Ballet 8.00-9.30p.m.

JENNY'S JUMPERS

GENUINE GUERNSEY KNITWEAR: Jumpers - 24"-46" £10-£21.50
9 colours; Cardigans, Ladies and mens £25.50; Gilets £22.50;
Bretons £17.00; V-necks £17.50. Also Military, Shetland,
Fisherman and other styles. NEW: Childrens hand-knitted
Arans - 3 colours, 3 styles, from £11.50, to order.

Phone Jenny Edrich, Cambridge 812066, any time.

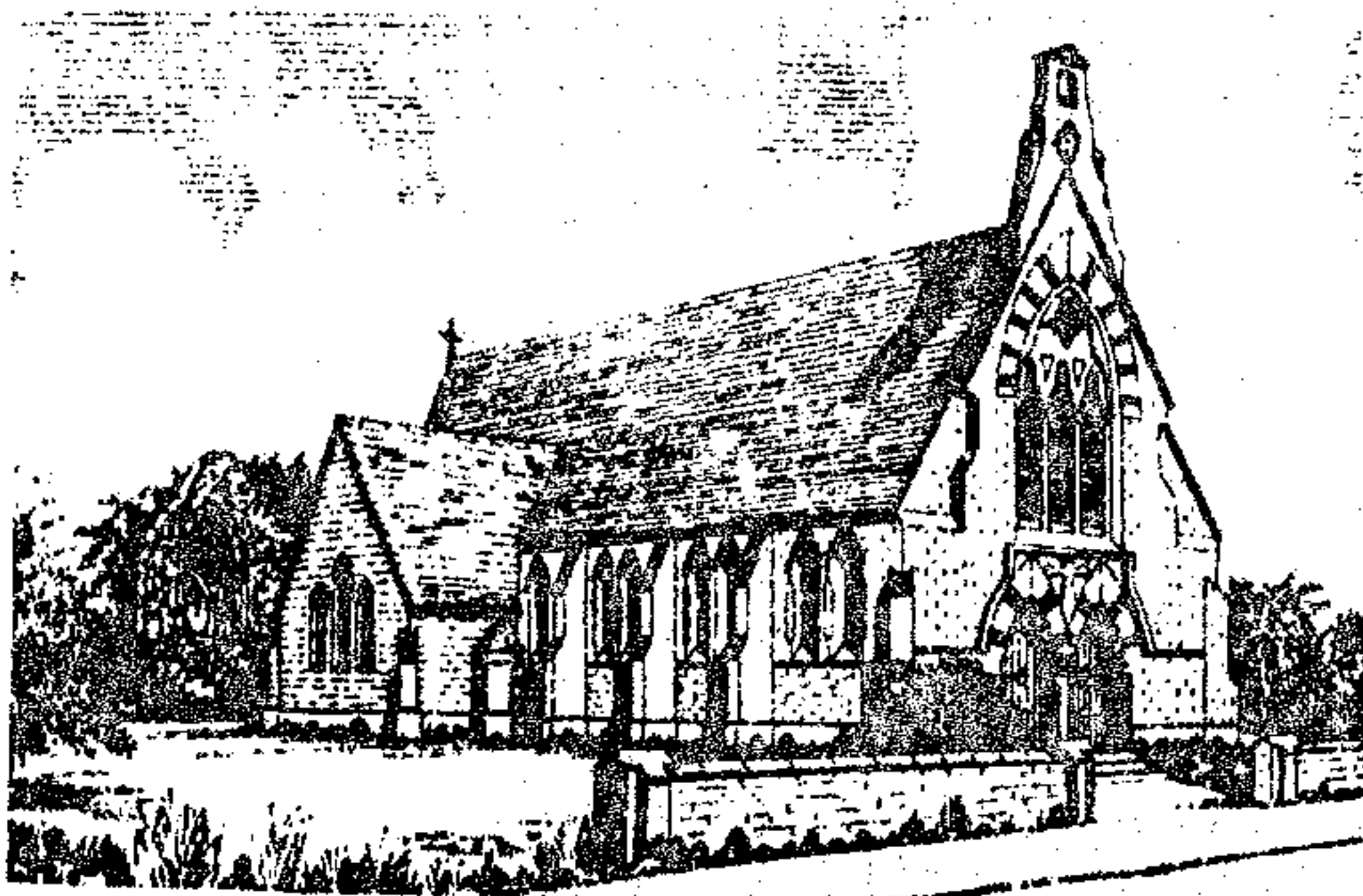

St. Etheldreda and the Holy Trinity

Reach

FROM THE VICAR

There is a strong movement afoot, within the provinces of the Anglican Church, to make baptism, not Baptism plus Confirmation, the sole condition of admission to Communion. 'An international Anglican Consultation which met in Boston, U.S.A., recently, has called on all provinces to admit children to Communion from infancy on the basis of their baptism'. So we read on the front page of the Church Times at the end of August.

This may seem strange to some of you, even a regrettable lowering of standards. But this is not the case. For centuries Baptism alone was the normal means of admission to full rights of membership, in particular participation in the Eucharist. The way in which Confirmation came to take the place of Baptism is a simple matter of history.

Confirmation represents the final blessing and anointing by the bishop after the candidate had been baptized, - the gifts of Baptism being membership of the church, the forgiveness of sins, and the bestowal of the Holy Spirit for guidance grew in size, what began to happen is the kind of thing we are all familiar with today: candidates baptized by the local clergy then gathered together to receive the final confirmation, or seal of blessing, by the bishop.

In the early Middle Ages, however, there came a point when the Pope gave permission for the local clergy to administer Confirmation themselves, thus restoring the old unity. But after a few centuries this permission was withdrawn, and Confirmation limited once more to the Bishop, thus being erected into a separate sacrament, and incidentally made the final entre to Communion at the altar. But Confirmation conveys no essentially new gift, merely a supplementing and sealing of what has already been given. The case for making Confirmation a final, and for many people, a very large hurdle, before attendance at the altar is allowed, is now seen to be less and less defensible.

In England, particularly at the present time, we are in the wretchedly unsatisfactory position of huge numbers baptized in infancy or childhood, but not confirmed, and deeply alarmed at the thought of undergoing six months instruction before Confirmation. Multitudes are thus denied the Bread of Life, the life Jesus sacrificed for us on the Cross, and promised us in 'the breaking of the bread', the earliest name for the Lord's Supper, Eucharist, Mass, Holy Communion.

We therefore need to be working towards a situation in which, with the eucharist now re-established over the past 50 years in its old central place in the Church's life, children are encouraged to attend it as the most normal thing in the world, as many already do, and then begin to make their Communion when their understanding of the meaning of the eucharist prompts them to ask for it. (If Confirmation is retained, it should be administered much later, not much before 18, when the boy or girl is ready to embark on fully adult responsibilities, providing an opportunity of re-affirming allegiance to Christ and the assurance of the Spirit's presence and power).

Here again, some of you may demur. It is hard to turn ones back on the mental habits of a lifetime. Yet this is just what the Spirit is constantly demanding of us, as He leads us into more and more truth in one sphere or another, not least in this one. One of the great discoveries of the past century, assisted before that by such poets as Wordsworth, has been the realisation of the astonishing potential of children in the realm of spiritual understanding; Dean Inge's daughter was talking to him about religion like an adult before she died at the age of four. For the key to such understanding, as the poet Blake saw, is not cleverness, but innocence; that luminous innocence which attracted so many of them so powerfully to Jesus, and whose understanding of the things relating to the Kingdom of God, Jesus said, was God-given. Nothing irritated him more than misguided adult efforts to keep children at a distance from him. Can we then continue to do just this, with our present clumsy stilted system, a system which keeps them away from the altar till many of them are cynical and bored. The very condition of entering the Kingdom, Jesus warned, was precisely the recovery of the childlike mind, i.e. an attitude of loving and exalted dependence. To be able to feed them with the bread of life from the age when they first become profoundly interested in receiving it might even mean the rebirth of the church.

J.K.B.

FROM THE CHURCHES

Baptism: 25th August: Robert Mark, son of Mark Elliott and Carol May Ramsay, 37 Tothill Road.

"JUST SAY NO"

How much easier it is to say 'Just say no', than actually to say 'NO'!!

Current publicity surrounding the fight against drug abuse, spear headed by the Government, the B.B.C. and the Press, the local Health Authority and Local Government, puts the emphasis on saying 'NO', but for young people wishing to 'keep up' with their 'friends' or their peer group, it is so hard to say 'NO'.

The start of the school year is a good time to remind ourselves of the growing threat to our youngsters of illegal drug abuse. Drug taking starts when a child is offered a drug and accepts. Most children say 'NO' only a minority of those who say 'YES' go on to become regular users or addicts. In this article we are not considering alcohol or tobacco but drugs used illegally - heroin, cocaine, L.S.D., amphetamines, barbiturates or cannabis. It is not our intention to alarm you, but to alert you. Drug taking is not confined to any social class, and can hit any family. Most youngsters probably start from curiosity, or because their friends are doing it. Sgt. David Robinson of Cambridgeshire Police is what might be described as our local drug 'expert', and he has told us that he is "aware of young people in the Bottisham/Burwell/Soham areas who have, and do use cannabis". During last school year he was involved in a programme of Community College lectures; he found two important things - firstly, knowledge of what harm drugs can do is deplorably low among the 13-18 year olds, and secondly, one in four had either smoked cannabis or had been to a social event where this drug was available.

Some people will tell you that cannabis is not harmful. In our view, and the view of others with greater knowledge of drugs, cannabis is dangerous because it can so easily lead on to very harmful addictive drugs. We were horrified to learn, at a recent meeting of the East Cambs. Police Liaison Committee, from Sgt. Robinson, of the 'pusher' who offers an apparently harmless cannabis cigarette which has been 'spiked' with heroin - the unsuspecting victim can in this way become dependant on heroin before realising the risk.

It is a fact that three-quarters of Juvenile Crime is drug or alcohol related, leaving aside alcohol, a regular cannabis user may need 10gns. or more per month at a cost in excess of £30, so from where does he get the money - a stolen tape-recorder perhaps. The Cambridge Drug Squad arrested 462 persons for drug-related offences during 1984; another 165 have been arrested so far in 1985.

/contd.....

Phone: NEWMARKET 741274

Member of the N.H.B.R.C.

BUILDERS
AND
CONTRACTORS

G. E. PALMER & SON
REPAIRS OF
EVERY DESCRIPTION
NORTH STREET - BURWELL
CAMBS.

WHEELWRIGHTS
AND
UNDERTAKERS

BURWELL PHARMACY

GROSS & HERBERT LTD
Chemists

57 High St., Burwell
Tel: Newm. 741214

Babycare, Beauty Aids
Photography, Gardening
Wines & Spirits

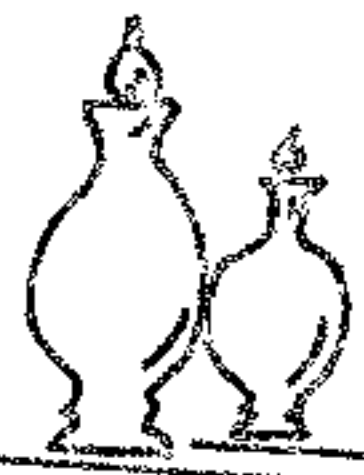

Also at
8 The Rookery
Newmarket
Tel: Newm. 664917

& 1 PRAET ST.
SOHAM
TEL. ELY 720739

STEVE WEBB

PAINTER & DECORATOR GLAZIER

(APPRENTICESHIP SERVED)

FREE ESTIMATES

4 Priory Close,
Burwell,
Cambridge

Newmarket 742092

N. E. HARRISON

Plumbing, Heating and Welding

Free Estimates Given Industrial Heating
Kitchen and Bathroom Installations

17 Newmarket Road,
Burwell,
Cambs. CB5 0AE

Tel. Newmarket 742873

XX
Welcome to **THE KINGS**

a family run FREE HOUSE in REACH -
serving best quality food and beer
in warm, cosy surroundings.

Small parties catered for - birthdays,
anniversaries, etc.

TELEPHONE NEWMARKET 741745
XX



Heatwave D I Y

Building materials Decorating requisites

**Electrical fittings Fixings — nails, screws, nuts and
bolts, insulation Plumbing and Heating fittings**



Open: Monday-Saturday 8.00 am-5.00 pm

Newnham Lane Burwell Telephone Newmarket 741701

Maintenance • Service
Plumbing • Heating



Newmarket (0638) 741701

24 HOUR SERVICE

— *Specialist Plumbing Heating and Electrical Engineers*
Maintenance • Luxury Bathrooms • Water Treatment Service

Henry Hardiment (M & E Services) Ltd
The Causeway, Burwell, Cambridge CB5 0DU

There are some excellent free leaflets available from the D.H.S.S. concerning drug-taking - the signs, the dangers, and what to do about it. They are available from Dept. D.M., D.H.S.S. Leaflets Unit, P.O. Box 21, Stanmore, Middx. HA7 1AY. We shall also have a few copies shortly, if you should wish to collect from us. Finally, most young people do not take drugs, of those who do, few more than once or twice. Even fewer become addicts. Nevertheless it behoves us all to be alert to the possibility, observant, at all times and caring of our young people.

Signed by: Margaret Cook, Chairman East Cambs.
Police Committee

James Fitch, County Councillor, Member of
Police Authority and of
East Cambs. Police Liaison
Committee

POLICE LIAISON COMMITTEES

Police 'Liaison' or 'Consultative' Committees have been set up on advice from the Government to establish closer relations between the police and the public. I am Chairman of the East Cambs. 'Liaison/Consultative' Committee whose members consist of representatives of the County Council, District Council, Local Council's Association, the Social Services, the Village Colleges, and the Bench. Meetings are held quarterly in various parts of the District to discuss, and where possible to act upon, matters of mutual interest.

Margaret Cook
Chairman, East Cambs. D.C.

FIREWORK DISPLAY

The annual village firework display will again be on Tuesday, 5th November.

As we are holding the display on the Village Green this year, we shall not be having a bonfire, so save any spare wood for next year.

Details next month.

Reach did extremely well in the 'Best Kept Village' Competition, coming 2nd in its group for villages with a population of less than 1000. This was an excellent result and lets hope that we can go one better next year!

Representatives are once again needed for the Emergency Planning Organisation. This deals with all problems of crisis during peacetime and also in wartime. Any member of the public wishing to attend the meetings should contact the Chairman of the Council, Mr. Johnson, or Pauline Parkes.

East Cambs. District Council has agreed to increase the size of Reach Parish Council to 7, with effect from the May 1987 Elections.

The new Director of Social Services, Mr. Kubisa, has now been appointed.

The result of the meeting regarding the change of Parsonage Road School, Burwell, to a Community Centre will be known in the near future.

More volunteers are needed for cutting 'The Hythe' - the Council mower is always available, on request.

Indoor Bowls

We held our second Annual General Meeting on Tuesday September 10th when we had a good attendance of 20 members. Geoff Lewis was re-elected as Chairman for a further term of office as were Bob Sheldrick (Treasurer) and myself as Secretary. Now we are running two teams in the County League it was agreed that team captains should be appointed and that the election of Committee members be deferred until they were appointed.

With increasing membership the purchase of a further carpet and set of bowls was discussed. The secretary reported he had received quotations from three firms and these ranged from £328 to £517, far beyond our existing resources. After some discussion as to an annual subscription it was decided as an interim measure that the charges at each bowls night be raised to 40p for members with juniors to 20p.

Our league programme opened on Sept. 24th with a home match against Hardwick and on Sept. 30th we are away to Romsey. Both matches involve our 'A' team while the 'B' team open their programme on Oct. 4th with a home match against Burwell. Remaining Oct. fixtures are: Oct. 8 'A' team at home to Soham II
15 " " " " S. Prior B
30 " " away to Wilburton

Since the club was formed we have had 2 very good seasons, reaching the County League Championship finals in each. This time we are hoping to go further and win it.

Bob Laws

Complete Design & Furnishing Service

Cabinet Making & Custom Built Furniture
Renovations & Upholstery Specialists
Antiques & High Quality Reproduction Furniture
French Polishing
Furniture Repairs

★ Consult your
local experts ★



Shop:
13 High Street, Newmarket.
Telephone: Newmarket 662958

Budleys Home Interiors
incorporating
Country Antiques



Leisure
Services



Spa & Turkish Baths
Swimming Pools
Chemicals
Saunas & Sunbeds
Jacuzzi

Try them, hire them or buy them.

Office & Workshop:
Vine House, Reach.
Telephone: Newmarket 741989 (24 hrs)

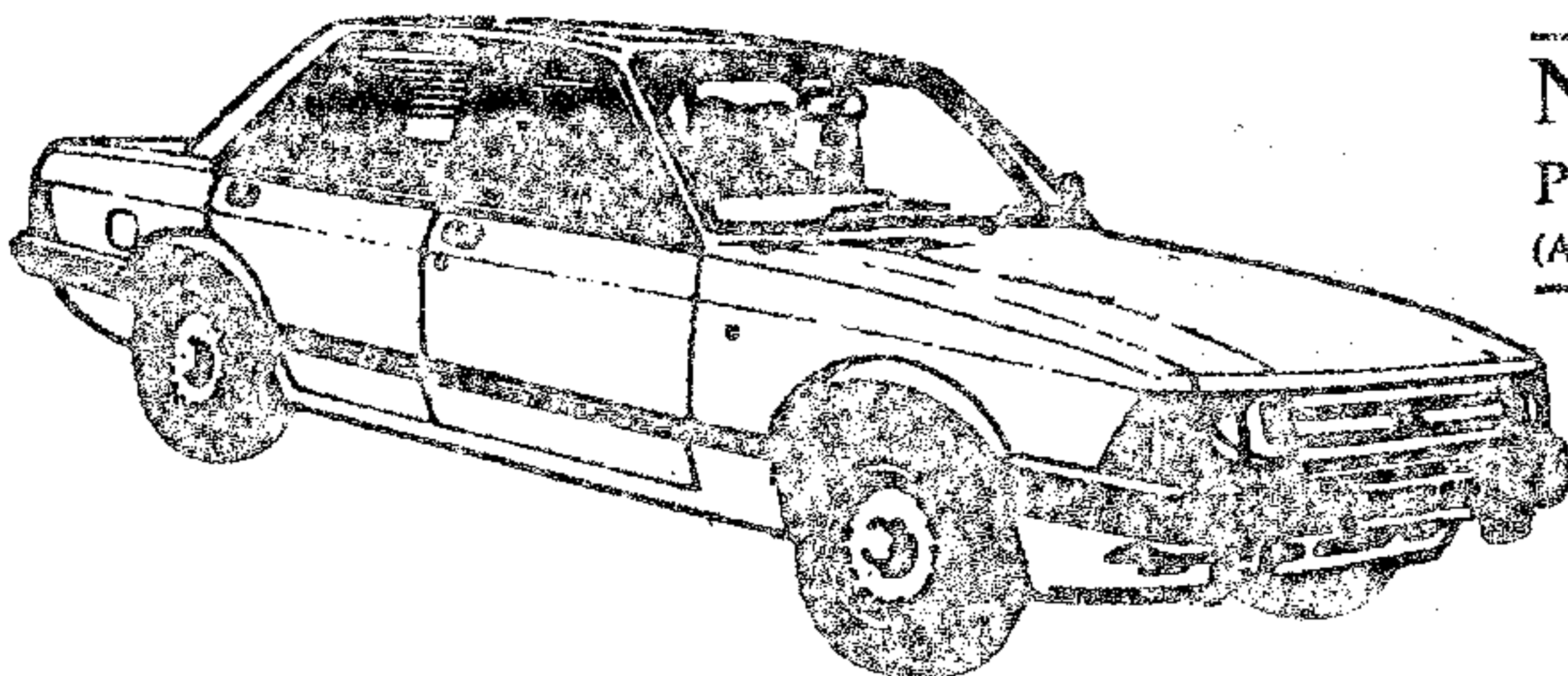

TONY MUMFORD'S

NEWMARKET EXPRESS
PRIVATE CAR HIRE WITH DRIVER
(AIRPORTS . WEDDINGS . TOURS . ANY OCCASION)

ANYWHERE - ANYTIME - ANY PLACE

Also Light Removals & Parcel Service

VERY ATTRACTIVE RATES

Tel: NEWMARKET 67551 or 4068

LOCAL FRESH

O.K. MYNOTT

Tel: 741259

BREAD & CAKES

Open Sundays

10.00a.m. till noon

REACH VILLAGE SHOP

&

POST OFFICE

Cambridge
Evening News

Groceries

Provisions

Fruit

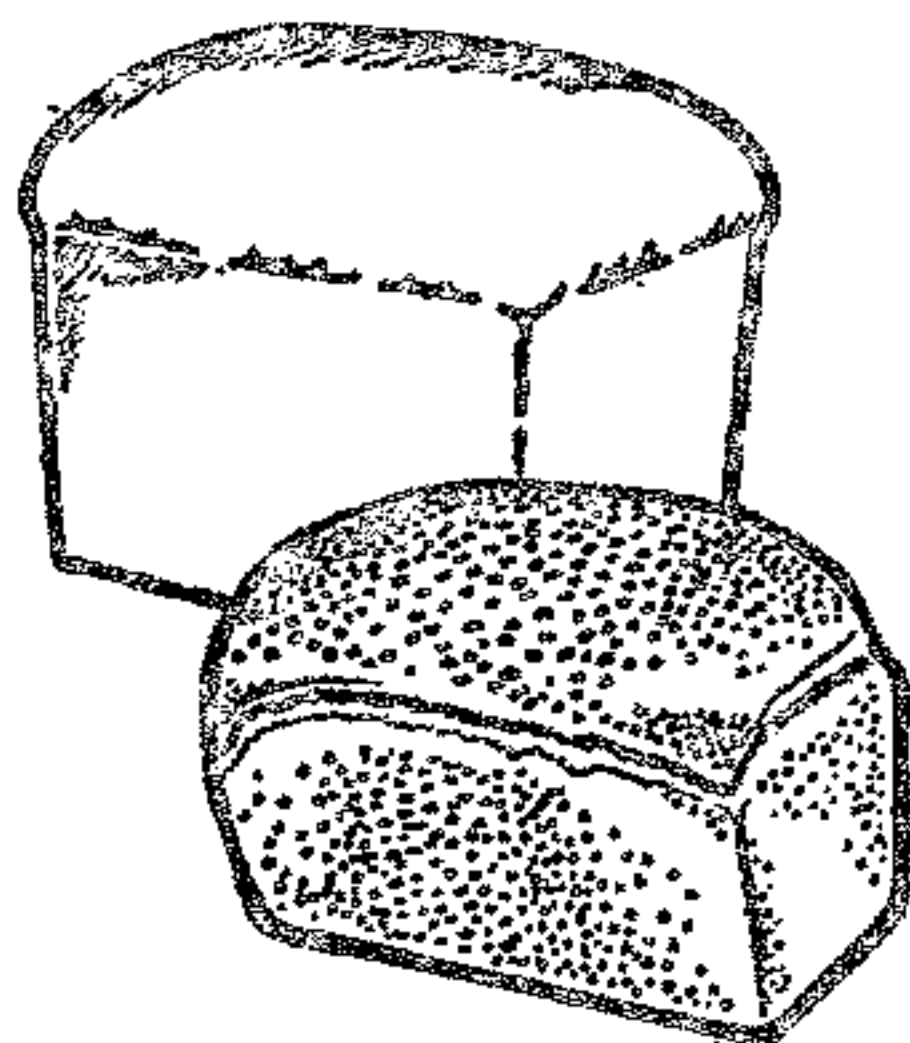

Mace

Lane's bread and cakes + first rate fruit and
vegetables available from

BURWELL VILLAGE STORE

'Mike's Mace'

741575

Open during the lunch hour. Filled rolls available.

Phoned orders welcome.

NEW

P. J. BECKETT



SHOE REPAIRS

HIGH CLASS REPAIRS
BOOTS, SHOES
AND SURGICAL REPAIRS

TRAINING SHOES

LADIES' & GENTLEMEN'S
CARPET SLIPPERS
CHILDREN'S SHOES

SATISFACTION GUARANTEED

48 THE CAUSEWAY, BURWELL

Tel. Newmarket (0638) 720602

(Evenings only)



HERBS AND SPICES

CULINARY AND MEDICINAL HERBS

TEA, COSMETICS AND PRESERVES

WIDE SELECTION AVAILABLE.

TELE: Newmarket 741516

PROPERTY REPAIRS

ALTERATIONS · RENOVATIONS

OLDER PROPERTY A SPECIALITY

Any Job Undertaken - Free Estimates

Ring **RON GREENHILL**

Newmarket 742705

REACH FAIR & FESTIVAL 1985

<u>INCOME</u>	<u>TAKINGS</u>	<u>LESS</u>	<u>TOTAL PROFIT</u>
Darts Night & Hot Dogs	53.41	-	53.41
Stalls	55.00	-	55.00
Car Competition	180.30	cheque no. 942536 - Ins. £104.00 Dice £1.05 - cash	75.25
White Elephant	26.55	-	26.55
Bottle Stall, etc.	173.22	cheque no. 942632 - Portagne £24.48	148.72
Refreshments	47.52		47.52
Hot Peas	26.30	Peas, etc. £8.46 cash	17.84
Hot Dogs	136.19	Hot dogs, etc. £35.91 cash	100.28
Bar B.Q.	94.56	cheque 942633 - sausages £42.37 plates £4.58 cash	47.61
Hat Bashing	4.70		4.70
Coconut Shie	145.49		145.49
Barn Entry Fees	63.80		63.80
Castle (donation)	45.00		45.00
Carasel (donation)	50.00		50.00
Model cars (donation)	12.00		12.00
Kings Pub (donation)	110.00		110.00
Tombola	85.00		85.00
Bale & Weight throwing	26.15	Prizes - cash	18.97
Programmes	130.21	cheque no. 942642 - printing £47.50	82.71
Mr. Mynott (donation)	18.00		18.00
Quiz, teas & raffle	14.45	Prizes £4.25 cash	10.20
Dog show	52.64	cheque no. 942643 - rosettes £30.92	21.72
Dog show refreshments	9.55		9.55
			<hr/> 1,249.34
Programme adverts	64.00		64.00
			<hr/> 1,313.34

REACH FAIR & FESTIVAL 1985 continued

EXPENSES

Morris Men	£40.00	cash
Oompha Band	16.00	cash
Model Cars	15.00	cash
Maypole Repair	7.50	cash
Engraving shield	6.50	cash
Cambs. Motor Cycle Club	27.00	cheque no. 942641
Adverts	33.17	" 942639
	<hr/>	
	145.17	

Total Profit 1,313.34

Less expenses 145.17

GRAND PROFIT 1,168.17

STAINED HUNDRED

The Stained Hundred Local History Society will meet on Wednesday October 9th at Bottisham Village College in Room 7. There will be a short A.G.M. at 7.30p.m. This will be followed by a talk and film by Col. J.G.A. Beckett, District Councillor for Ely, on Land Drainage, at 7.45p.m.

Annual Subscription for 10 meetings is £3.00. Single meetings 50.

All welcome.

YOUR FAMILY BUTCHER

A. W. R. ELLWOOD

31 High Street, Burwell.

Telephone: Newmarket 741323

English Beef — Pork — Lamb
Best Pork Sausage

Fresh Chicken for Every Weekend

SPOTLYTE DISCO SHOW

for

WEDDINGS, PARTIES AND ALL OTHER OCCASIONS
(All ages catered for)

TELEPHONE: **GRAHAM** Newmarket 741342

J A N E N E W B U R Y A.I.S.T.D. C.S.B.

(Trained by the Royal Ballet)

DANCE CLASSES for children from 2½ years old in the CHURCH HALL
on Friday afternoons

* Nursery Movement	:	2.45 p.m. - 3.15 p.m.	* S.BULBECK
* Junior Ballet	:	3.30 p.m. - 4.00 p.m.	*
* Junior Modern Dance	:	4.00 p.m. - 4.30 p.m.	*
* Intermediate Ballet	:	4.30 p.m. - 5.00 p.m.	*
* Senior Modern Dance	:	5.00 p.m. - 5.30 p.m.	*
* Senior Ballet	:	5.30 p.m. - 6.15 p.m.	*

Further details from 117 High Street, S.Bulbeck or phone: Cambridge 812154



Fenway Television Ltd.

105 The Causeway
Burwell
Tel: Newm. 741444



TV - Hi Fi - Video
Music Centre
Radio Cass.
Watches

Efficient After Sales Service
by our Professional
Engineers

Calculators
TV Games
Aerials

Open 9 am - 6 pm
Except Wednesday

Quality products
Rock bottom rentals

SONY
TECHNICS
I. T. T.



TRADITIONAL
THATCH SPECIALISTS

**Neeves
Bros**

Dolphin Cottage, The Hythe,
Reach, Cambridge CB5 0JQ

Telephone: 0638 - 742519/669233

R.B. MILLIES

COAL AND COKE MERCHANT



17, GEORGE ROAD,
97, Wood Road,
Cambridge
Tel: Cambridge 243371

For REGULAR DELIVERIES
of all types of household
fuel. Telephone orders welcome
up to 9 p.m.

Mace

The Village Stores
Swaffham Bulbeck
Cambridge 811354

for

FAST FREE DELIVERIES

from your Authorised LOCAL stockist

NEW APPLIANCES

GAIOR Gas

HEATER SERVICE AND REPAIR

PEACH ICE CREAM

3 egg whites
pinch salt
8 oz. gran. sugar
 $\frac{1}{4}$ pt water
 $\frac{1}{2}$ pt fruit puree (you can use 6.5oz carton of
concentrated orange juice instead)
 $\frac{1}{2}$ pt whipping cream

Whisk egg whites with salt until it makes soft peaks.
In a small saucepan, dissolve the sugar in the water
over a low heat, then bring to boil and let it bubble
fiercely for 3 mins.

Pour sugar solution immediately in a thin stream onto
the egg whites, whisking all the time at high speed.
Whisk until it is like a stiff meringue mixture.
Whisk in fruit puree. Whisk cream until thick but not
stiff and stir gently into ice cream mixture. Pour
into a one litre container and freeze at least 5 hours
but preferably over night.

Note: fruit puree ice creams are best given half an
hour to soften before serving.

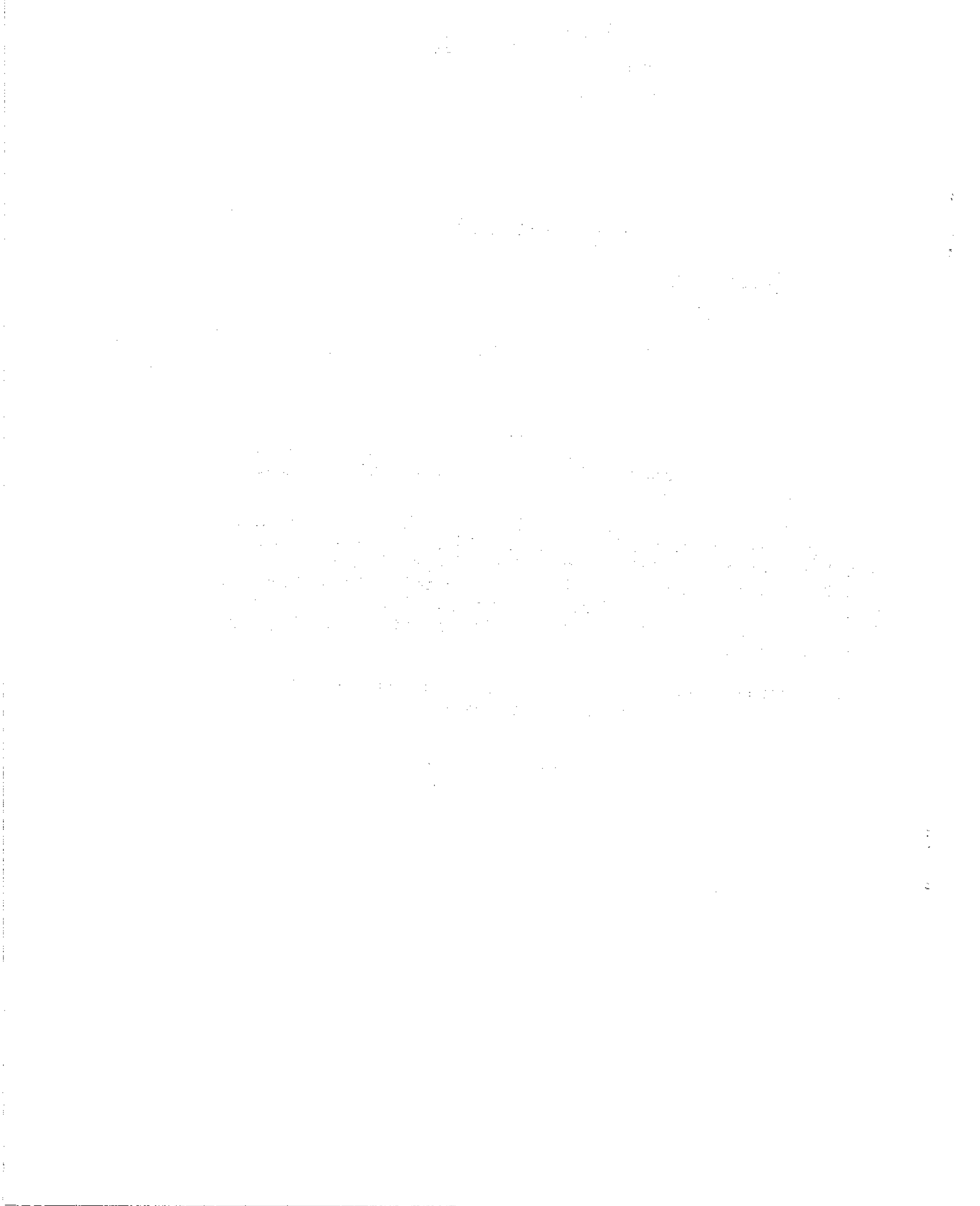

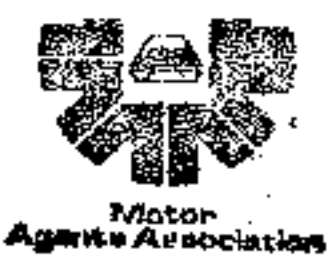

MANCHETTS (Burwell) LTD.

USED CARS
ALWAYS IN STOCK.

MOTOR ENGINEERS.

ALL MAKES OF NEW CARS
SUPPLIED

PARTS &
ACCESSORIES.

NESS ROAD GARAGE
BURWELL - CAMBS.

Tel : Newmarket 74122 8



EAR PIERCING
LADIES' - GENT'S HAIRSTYLISTS

Lynda Ann
Mr. David

618, Newmarket Road, Cambridge.

Tel : Cambridge 241395

JOHN REED - Landscape Gardener

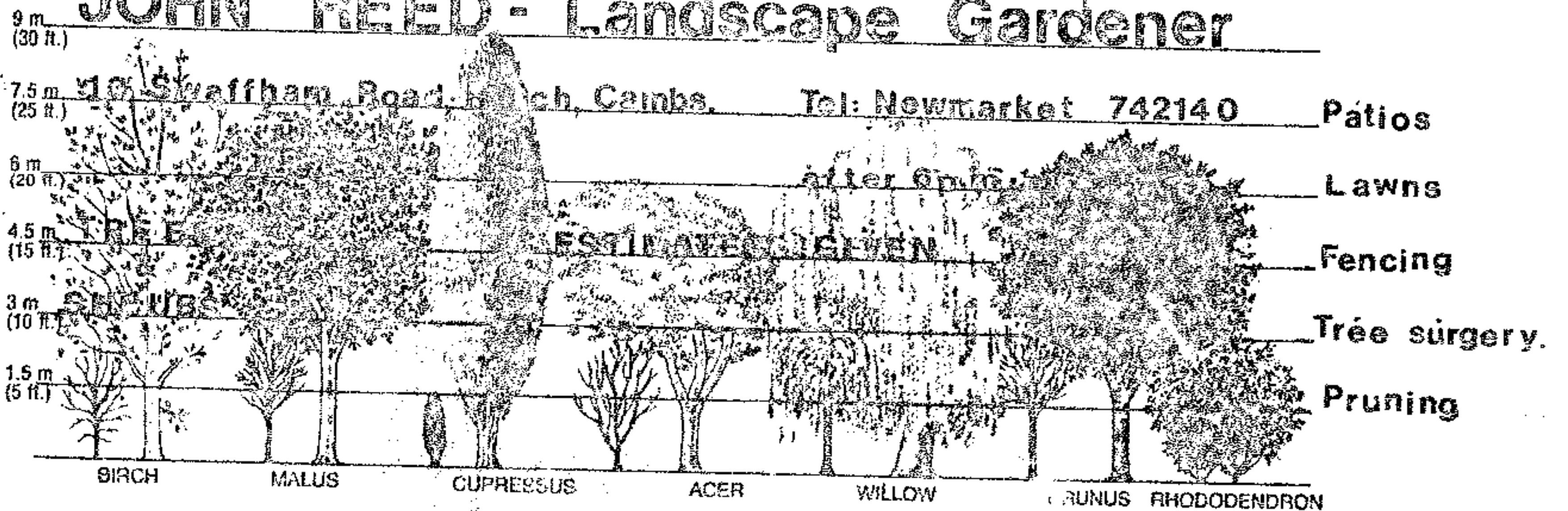

PRINTING

Good Quality Printing at Competitive Prices

D. A. NUNN
(PRINTING)

402 AUREOLE WALK,
STUDLANDS PARK,
NEWMARKET,
SUFFOLK, CB9 7BB.
Tel: NEWMARKET 665081

NCR Carbonless sets

- * Dance & Disco Tickets
- * Invitation Cards
- * Personal Stationery
- * Wedding Stationery

Posters

- * Business Cards
- * Labels
- * Compliment Slips
- * Billheads * Menus

Artwork, Design & Advertising etc.



Invoices & Business Stationery

FOR DAILY DELIVERIES OF ALL NEWSPAPERS

L. R. BRIDGEMAN
NEWSAGENT

4 CHAPEL LANE,
REACH, CAMBRIDGE.
CB5 0JJ

TELEPHONE : NEWMARKET 741129

WEEKLIES

JOURNALS

AND

MAGAZINES

Which bike do I choose?



Bikes for all at

William Hunter

your LOCAL cycle dealer

LOCAL for SPARES

SERVICE & ACCESSORIES

51 NORTH STREET, DUNFELL.

Tel: Newmarket 742753